

2803/105

**CLOTHING CONSTRUCTION I  
PRACTICAL**

Oct/Nov. 2016

Time: 6 hours



**THE KENYA NATIONAL EXAMINATIONS COUNCIL**

**DIPLOMA IN FASHION DESIGN AND CLOTHING TECHNOLOGY  
MODULE I**

**CLOTHING CONSTRUCTION I PRACTICAL**

6 hours

**INSTRUCTIONS TO CANDIDATES**

1. You should have the following items for this examination:
  - (i) medium weight fabric 1 metre long by 152 cm wide;
  - (ii) adhesive interfacing 60 cm by 20 cm;
  - (iii) sewing thread to match the fabric;
  - (iv) one button (1 cm diameter) without a shank;
  - (v) brown papers;
  - (vi) metre ruler/square;
  - (vii) one large envelope;
  - (viii) sewing tools.
  
2. At the end of the examination:-
  - (a) Stitch on a label bearing your name and index number on a single layer of fabric without concealing any details.
  - (b) Enclose the garment in the large envelope provided.

**This paper consists of 2 printed pages.**

**Candidates should check the question paper to ascertain that both pages are printed as indicated and that no questions are missing.**



## TASKS

Using the measurements and materials provided, cut out and make the garment style sketched below as follows:

- (i) use the french seam at the shoulders, sides and underarms;
- (ii) make one handworked buttonhole and sew on the button;
- (iii) finish the sleeve hem with facings and understitch.

NB: Use the extended facing at the front.



FRONT VIEW

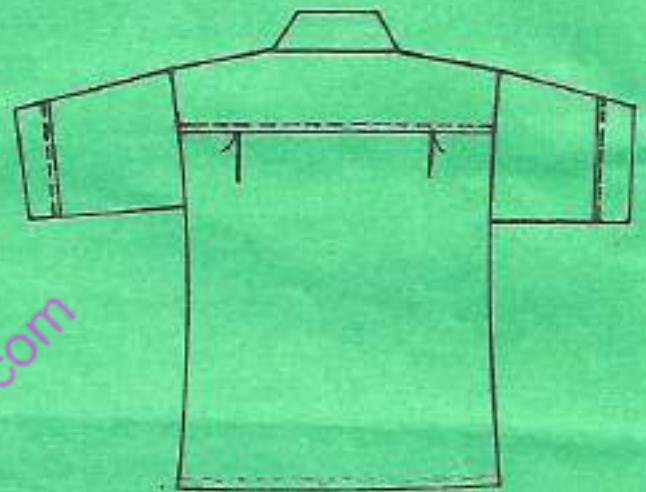

BACK VIEW

## MEASUREMENTS

Chest	-	67 cm	26.5	Scye depth	-	16.4 cm	6.3
Waist	-	62 cm	24.5	Waist to hip	-	15 cm	5.9
Seat	-	70 cm	27.5	Sleeve length	-	19 cm	7.4
Across back	-	28 cm	11	Full length	-	45 cm	17.6
Neck size	-	30 cm	11.9	Pleat depth	-	2 cm	0.8
Shoulder	-	10 cm	3.9				

**THIS IS THE LAST PRINTED PAGE.**

$$\begin{array}{r} 6.5 \\ 26.3 \\ \hline 29.8 \end{array}$$

$$\begin{array}{r} 6.5 \\ 0.25 \\ \hline 6.75 \end{array}$$

$$\begin{array}{r} 2.45 \\ 4.9 \\ \hline 7.35 \\ 2 \\ \hline 12.2 \\ 24.3 \\ \hline 2 \end{array}$$

$$\begin{array}{r} 0.8 \\ 0.8 \\ \hline 1.6 \\ 2 \\ \hline 1.6 \end{array}$$

$$\begin{array}{r} 6.1 \\ 5 \\ \hline 11.1 \end{array}$$

✓  
E