



THE KENYA NATIONAL EXAMINATIONS COUNCIL

KCPE 2014

1450112

**KENYAN SIGN LANGUAGE
SECTION A: LANGUAGE USE**

TIME: 1 HOUR 40 MINUTES

INSTRUCTION BELOW READ CAREFUL CAREFUL

1. BOOKLET THIS HAVE QUESTION 50/ THERE HAVE ANOTHER PAPER FOR ANSWER WRITE ONLY//
2. TIME ANSWER CORRECT HAVE/WRITE PAPER OTHER//ANSWER CORRECT WRITE BOOK THIS NO//
3. TIME WRITE ANSWER THIS/PENCIL USE ONLY //
4. PAPER OTHER FOR ANSWER HAVE WRITE MUST/
 - INDEX NUMBER YOUR//
 - NAME YOUR//
 - NAME SCHOOL YOUR//

5. WRITE ANSWER WELL/OUTSIDE BOX NO//
6. TIME ANSWER WRITE/ MAKE LINE USE PENCIL SHOW ANSWER CORRECT YOU CHOOSE WHICH//

EXAMPLE: PAPER QUESTION

16. FLAG KENYA COLOR _____ HAVE//
- | | | | |
|-----|---|-----|---|
| [a] | 5 | [c] | 4 |
| [b] | 8 | [d] | 3 |

PAPER ANSWER:

15. [A] [B] [C] [D] 16. [A] [B] [C] [D] 17. [A] [B] [C] [D] 18. [A] [B] [C] [D]

7. ANSWER CORRECT MUST WRITE SHOW COLOUR BLACK CLEAR//
8. ANSWER EACH MUST BOX ONE ONLY COLOUR//
9. PAPER ANSWER MUST CLEAN STAY SAME FOLD NO//
10. QUESTION 1 – 50 THERE/ ANSWER ALL QUESTION 1 – 50//

BOOK THIS HAVE PAGE 10 SAME HAVE WORD PRINT PRINT THERE// CHECK PAGE 10 ALL NOW//

904501S

© THE KENYA NATIONAL EXAMINATIONS COUNCIL, 2014



PAGE TURN

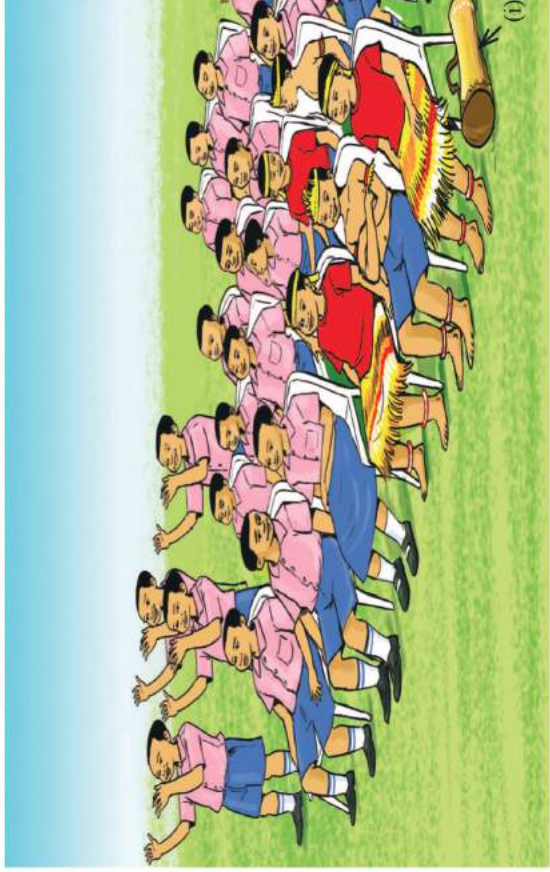
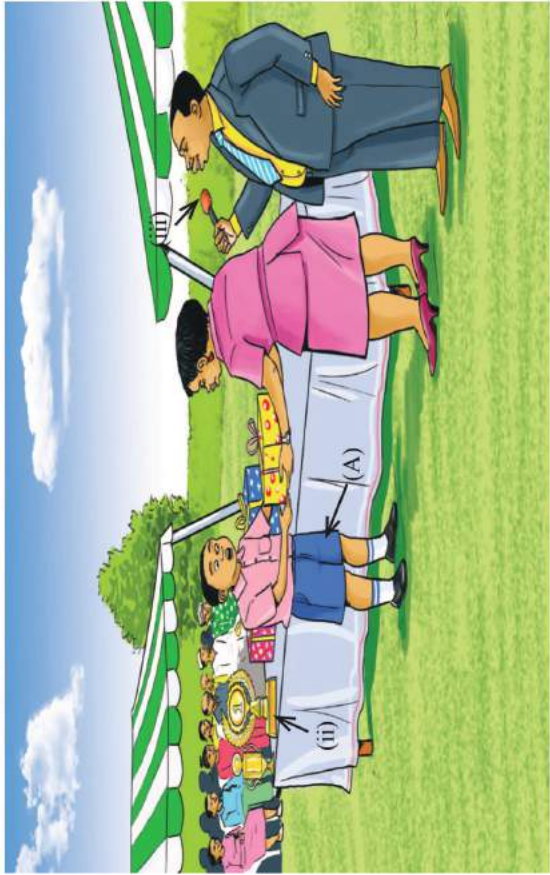
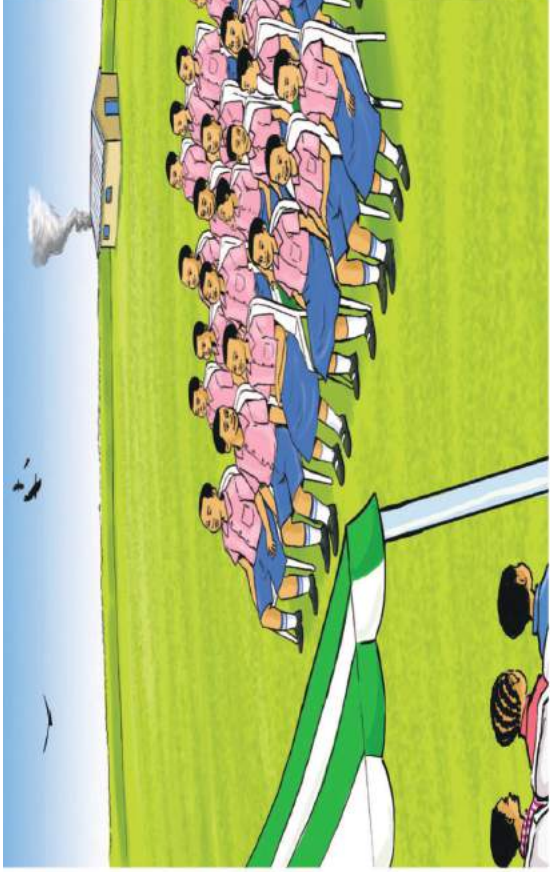

OBSERVE PICTURE PICTURE THESE SAME USE ANSWER QUESTION 1-10 CORRECT//

1. PICTURE THERE/ACTIVITY TRUE NOTHING WHICH?

- a) CHILD CHILD RUN//
- b) PEOPLE FOOD COOK//
- c) CHILD CHILD READY DANCE//
- d) CHILD CHILD TWO FIGHT//

2. PICTURE THERE POSSIBLE HAPPEN WHAT?

- a) SCHOOL DAY VISIT//
- b) SCHOOL DAY CLOSE//
- c) PRICE DAY SCHOOL//
- d) DAY WEDDING//

3. THING (i) TIME MAKE USE WHAT?

- a) METAL//
- b) SKIN//
- c) GLASS//
- d) RUBBER//

4. THING (ii) WAY SPELL CORRECT WHICH?

- a) T-R-O-P-H-Y//
- b) M-I-C-R-O//
- c) P-R-E-S-E-N-T//
- d) T-A-B-L-E//

5. THING (iii) NAME WHAT?

- a) SPEAKER//
- b) MICROPHONE//
- c) FLUTE//
- d) TRUMPET//

904501S

6. CHILD (A) SURPRISE WHY?

- a) SEE VISITOR MANY//
- b) SEE CHILD CHILD DANCE FINISH//
- c) SELF SHY FEEL//
- d) SELF GIFT RECEIVE//

7. DAY PICTURE THIS IMPORTANT MORE WHY?

- a) CHILD CHILD EAT WELL//
- b) CHILD CHILD DANCE ALLOT//
- c) CHILD CHILD PRIZE SAME GIFT-GIVE//
- d) CHILD CHILD PRIZE SAME GIFT-RECEIVE//

8. CHILD CHILD STAND CHEER WHY?

- a) GIRL GIFT CATCH//
- b) JEALOUS GIRL GIFT CATCH//
- c) SCHOOL VISITOR MANY THERE//
- d) FOOD COOK THERE//

9. PICTURE THERE PERSON GIFT CHILD GIVE NAME OFFICIAL. WHAT?

- a) GUEST BIG //
- b) SCHOOL PERSON WORK //
- c) GUEST FAT //
- d) BOSS SCHOOL //

10. IMPORTANT HAVE ACTIVITY SAME THIS EVERY SCHOOL/WHY/

- a) INVITE PEOPLE COME SEE //
- b) EAT WELL WELL DAY SAME THIS//
- c) MOTIVATE CHILD EACH SCHOOL WORK HARD//
- d) CHILD CHILD FEEL HAPPY FREE/CLASS NOTHING//

SIGN SIGN BELOW OBSERVE/QUESTION 11-17 ANSWER CORRECT//

11.



SIGN THIS MEAN WHAT?

- a) HANDSOME//
- b) UGLY//
- c) BEAUTIFUL//
- d) BROWN//

PAGE TURN

12.

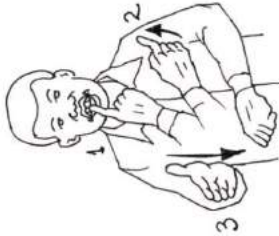

SIGN THIS MEAN WHAT ?

- a) DOCTOR//
- b) DORMITORY//
- c) TEETH//
- d) DENTIST//

13.

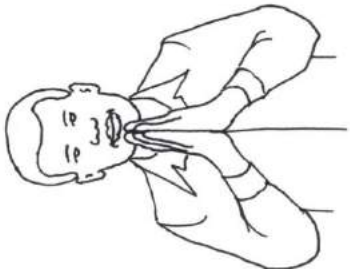

SIGN THIS MEAN WHAT ?

- a) PRAY //
- b) STORY//
- c) BLESS//
- d) PEACE//

14.

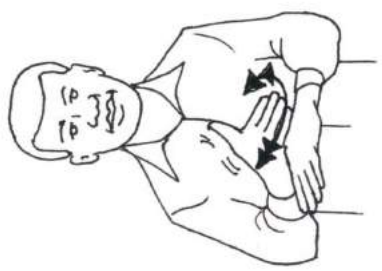

SIGN THIS SAME SIGN BELOW WHICH ?

- a) LEAF//
- b) FLAG//
- c) THURSDAY//
- d) PAPER//

15.



SIGN THIS SAME SIGN BELOW WHICH ?

- a) YELLOW //
- b) KISII//
- c) BYE//
- d) BLACK//

16.



WAY SPELL SIGN THIS CORRECT WHICH ?

- a) S-P-E-C-I-F-I-C//
- b) J-O-I-N//
- c) I-N-T-E-R-P-R-E-T-E-R//
- d) I-N-T-E-R-P-R-E-T//

17.



WAY SPELL SIGN THIS CORRECT WHICH ?

- a) C-O-P-Y//
- b) C-O-M-P-U-T-E-R//
- c) F-A-C-E//
- d) B-I-C-Y-C-L-E//

QUESTIONS 18-28 ANSWER CORRECT//

18. SIGN BELOW WHICH ACTION COPY

NOTHING//

- a] BATH//
- b] RUN//
- c] WRITE//
- d] FRIDAY//

19. SIGN BELOW WHICH ACTION COPY

NOTHING

- a] SIGN//
- b] CRY//
- c] HAIR COMP//
- d] FIGHT//

20. SENTENCE BELOW PUNCTUATION

USE WELL WHICH

- a] BEN HAPPY HAPPY/WHY/GOAL THREE SCORE//
- b] BEN HAPPY HAPPY/THREE GOAL SCORE//
- c] BEN HAPPY HAPPY//GOAL THREE SCORE
- d] BEN HAPPY HAPPY/WHY GOAL THREE SCORE//

21. SENTENCE BELOW PUNCTUATION USE

WELL WHICH

- a] TEA MANDAZI/SAUSAGE YOU-GIVE//
- b] TEA/MANDAZI/SAUSAGE YOU-GIVE//
- c] TEA//MANDAZI SAUSAGE YOU-GIVE//
- d] TEA/MANDAZI/SAUSAGE// YOU-GIVE//

22. SENTENCE BELOW PUNCTUATION USE

WELL WHICH

- a] MAN THIS/LIFE HIS GOOD//
- b] MAN THIS/ LIFE HIS/GOOD//
- c] MAN//THIS LIFE HIS/GOOD
- d] MAN THIS /LIFE HIS GOOD

23. SIGN BELOW PLACE SIGN DIFFERENT

WHICH

- a] SIT//
- b] GOOD//
- c] AFRICA//
- d] KIKUYU//

24. SIGN BELOW HANDSHAPE DIFFERENT

WHICH

- a] MINE//
- b] SORRY//
- c] PLEASE//
- d] MOTHER//

25. SIGN TWO MOVEMENT DIFFERENT HAVE

WHICH

- a] GREEN/LEAF//
- b] SORRY/PLEASE//
- c] WORRY/RAIN//
- d] SWEEP/SING//

26. SENTENCE CORRECT TIME SHOW YOU

ACTION HAPPEN PAST WHICH

- a] D-A-V-E BOOK GIVE-ME FINISH//
- b] D-A-V-E BOOK GIVE//
- c] D-A-V-E GIVE BOOK NOW//
- d] D-A-V-E BOOK ME-GIVE FINISH//

27. SENTENCE CORRECT TIME SHOW MOTHER

ACTION HAPPEN FUTURE WHICH

- a] MOTHER MARKET WENT WILL//
- b] MOTHER MARKET WILL GO//
- c] WILL MOTHER MARKET GO//
- d] MOTHER MARKET GO TOMORROW//

28. SENTENCE CORRECT TIME SHOW CHILD

CHILD ACTION HAPPEN NOW WHICH

- a] CHILD CHILD OFFICE SWEEP WILL//
- b] CHILD CHILD OFFICE SWEEP CONTINUE//
- c] CHILD CHILD OFFICE SWEEP YESTERDAY//
- d] CHILD CHILD OFFICE SWEEP FINISH//

STORY READ QUESTION 29-33 ANSWER CORRECT

C-A-R-O-L SAME F-L-O-R-A BOTH UGALI/ MEAT EAT//B-E-N SUKUMA/FISH/RICE EAT// G-I-L-L RICE CHAPATI/NDENGU/CABBAGE LIKE MORE/ BOTH B-E-N SAME C-A-R-O-L PORK HATE// F-L-O-R-A FOOD BEST CHIPS// ALL CHICKEN LIKE/BUT B-E-N LIKE NOTHING//

29. SENTENCE BELOW TRUE NOTHING WHICH

- a) C-A-R-O-L RICE/MEAT EAT//
- b) F-L-O-R-A CHIPS/CHICKEN LIKE//
- c) F-L-O-R-A PORK/CHICKEN LIKE//
- d) G-I-L-L CABBAGE/RICE LIKE//

30. F-L-O-R-A FOOD BEST WHICH

- a) CHAPATI//
- b) CHIPS//
- c) UGALI//
- d) SUKUMA//

31. PERSON FOOD DIFFERENT DIFFERENT EAT MORE WHO

- a) C-A-R-O-L//
- b) G-I-L-L//
- c) B-E-N//
- d) F-L-O-R-A//

32. CHICKEN EAT NOTHING WHO

- a) B-E-N//
- b) F-L-O-R-A//
- c) G-I-L-L//
- d) C-A-R-O-L//

33. UGALI/MEAT BOTH EAT WHO

- a) B-E-N/C-A-R-O-L//
- b) F-L-O-R-A/G-I-L-L//
- c) C-A-R-O-L/ F-L-O-R-A//
- d) B-E-N/G-I-L-L//

QUESTION (34-35) SIGN THERE USE GAP SENTENCE BELOW FILL CORRECT//

34.

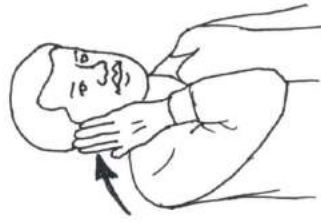

PEOPLE _____ HAPPY MORE TIME TOGETHER//

- a) DEAF
- b) MOTHER
- c) SLAP
- d) COLOUR

35.



_____ MOTHER CLEAN FINISH//

- a) COOK
- b) KITCHEN
- c) FIRE
- d) HOT

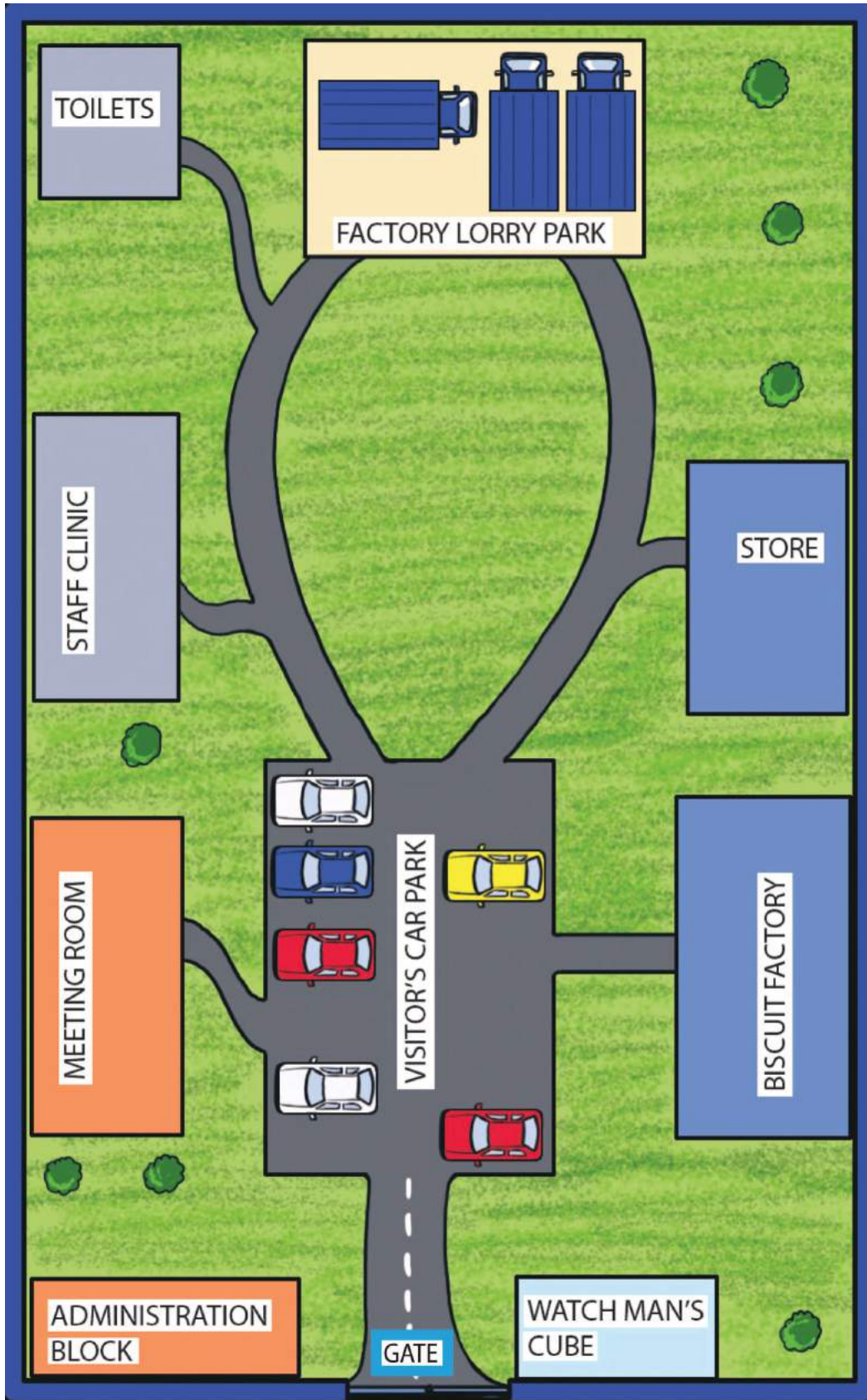

OBSERVE PICTURE THIS SAME USE ANSWER QUESTION 36-40 CORRECT//

904501S

36. SENTENCE POSSIBLE WATCHMAN USE
TIME WORK WHICH?

a) FOOTBAL YOU-PLAY//

b) WELCOME GO ADMINISTRATION
BLOCK//

c) COW MILK SELL STAFF CLINIC//

d) CAR VISITOR ALLOW HERE ZERO//

37. FACTORY BISCUIT/CLINIC STAFF
DIRECTION WHAT?

a) NORTH EAST//

b) SOUTH EAST//

c) NORTH WEST//

d) SOUTH EAST//

38. SENTENCE TRUE ABOUT PICTURE THIS
WHICH?

a) MEDICINE MAKE//

b) BISCUIT MAKE//

c) VEHICLE MAKE//

d) BREAD MAKE//

39. LORRY MANY PARK STORE NEAR
WHICH?

a) DRIVER LORRY EASY TOILET USE //

b) EASY BISCUIT PACK PACK LORRY IN
TRANSPORT//

c) EASY COMMUNICATE STAFF//

d) FAR PLACE VISITOR PARK//

40. ADMINISTRATION BLOCK _____ GATE//

a) NEXT

b) IN FRONT

c) BEHIND

d) OPPOSITE

READ STORY BELOW SAME ANSWER

QUESTION 41-50 CORRECT//

AGO VILLAGE NAME G-O-R-O MAN ONE
TOGETHER WIFE/MAN NAME M-A-I-T-A/WIFE
NAME M-O-N-A/SON ONE HAVE CLEVER
MORE NAME N-E-G-I/ALL HAPPY HAPPY
LIVE//

GRANDFATHER THERE OLD SAME SICK
ALWAYS/N-E-G-I GRANDFATHER LOVE
ALOT/SELF LOVE GRANDFATHER FOOD
SERVE/ CLOTH WASH SAME HOUSE HIS
SWEEP/TIME MOTHER N-E-G-I FOOD SERVE
GRANDFATHER USE PLATE WHICH/WOOD/
FAMILY MEMBER OTHER PLATE SILVER USE//

DAY ONE N-E-G-I GARDEN GO START PLATE
WOOD MAKE MAKE/HAPPEN MOTHER COME
MOTHER SHOCK SEE N-E-G-I PLATE WOOD
MAKE MAKE /ASK N-E-G-I/

PLATE WOOD MAKE MAKE WHY
N-E-G-I ANSWER TELL WHAT?

PLATE WOOD MAKE FOOD SERVE MOTHER -
YOU/SAME FATHER TIME BOTH OLD//

MOTHER SURPRISE MORE/SAME SHAME
BIG FROM DAY THIS MOTHER AGAIN FOOD
SERVE GRANDFATHER PLATE WOOD USE
NOTHING//

41. SENTENCE TRUE ABOUT GRANDFATHER
N-E-G-I WHICH?

a) SELF HUNGRY SAME HAPPY//

b) SELF OLD SAME HAPPY//

c) SICK SAME HUNGRY ALWAYS

d) OLD SAME SICK

42. PEOPLE COMPOUND THERE LIVE
HOW MANY?

a) FOUR//

b) THREE//

c) FIVE//

d) TWO//

43. M-A-I-T-A/M-O-N-A BOTH _____ CLEVER
HAVE//

a) GRANDFATHER

b) NEPHEW

c) SON

d) STUDENT

44. WORK WORK N-E-G-I GRANDFATHER
HELP NOTHING WHICH?

a) SWEEP/CLOTH WAS//

b) CLOTH WASH/COOK//

c) SWEEP/FOOD SERVE//

45. TIME GRANDFATHER FOOD EAT USE

WHAT

- a] PLATE METAL//
- b] PLATE WOOD//
- c] PLATE PLASTIC//
- d] PLATE SILVER//

46. N-E-G-I PLATE WOOD MAKE WHY?

- a] MOTHER HIS USE//
- b] GRANDFATHER HIS USE//
- c] TIME OLD MOTHER/FATHER HIS USE//
- d] N-E-G-I SELF LOVE USE//

47. TIME MOTHER GO GARDEN SHOCK WHY?

- a] CATCH N-E-G-I GRANDFATHER FOOD
SERVE//
- b] CATCH SON FARM FARM//
- c] CATCH N-E-G-I PLATE WOOD MAKE//
- d] CATCH SON ALONE CRY CRY//

48. SENTENCE TRUE ABOUT STORY THIS

WHICH

- a] FATHER N-E-G-I USE PLATE WOOD
ALWAYS//
- b] N-E-G-I HATE FATHER SAME MOTHER
HIS//
- c] MOTHER N-E-G-I OPPRESS
GRANDFATHER N-E-G-I//
- d] GRANDFATHER N-E-G-I PLATE SILVER
HATE//

49. FROM STORY THIS LESSON BEST MOTHER

LEARN FINISH WHICH

- a] MUST SERVE PEOPLE ALL EQUAL//
- b] RESPECT N-E-G-I//
- c] GARDEN IMPORTANT//
- d] PLATE WOOD MAKE GOOD MORE//

50. TITLE BEST STORY THIS WHICH?

- a] GRANDFATHER SICK//
- b] CLEVER N-E-G-I//
- c] VILLAGE G-O-R-O//
- d] PLATE WOOD MAKE//