

2803/204

**PATTERN CONSTRUCTION II
AND GRADING TECHNIQUES I PRACTICAL**

Oct./Nov. 2019

Time: 4 hours



THE KENYA NATIONAL EXAMINATIONS COUNCIL

**DIPLOMA IN FASHION DESIGN AND CLOTHING TECHNOLOGY
MODULE II**

PATTERN CONSTRUCTION II AND GRADING TECHNIQUES I PRACTICAL

4 hours

INSTRUCTIONS TO CANDIDATES

1. You should have the following for this examination:
 - (i) $\frac{1}{4}$ scale ruler/square;
 - (ii) French curves;
 - (iii) pencil (2 H);
 - (iv) rubber/eraser;
 - (v) sheets of white plain paper (photocopying type size A4);
 - (vi) tracing wheel.
 - (vii) paper pins;
 - (viii) tracing paper;
 - (ix) a pair of paper scissors;
 - (x) glue/sellotape;
 - (xi) 30 cm ruler.

2. All stages of pattern development must be clearly shown.
All measurements used in grading must be indicated at all grading points.

This paper consists of 4 printed pages.

**Candidates should check the question paper to ascertain that
all the pages are printed as indicated and that no questions are missing.**

TASKS

1. Using the measurements provided, draft the sleeve block for jersey wear. (19 marks)

Sleeve length = 52 cm.
Scye depth = 22 cm.

2. Trace out the skirt blocks provided and develop the skirt style sketched below.

(78 $\frac{1}{2}$ marks)

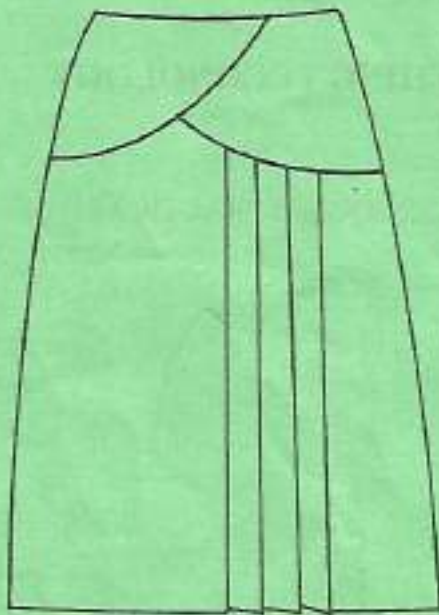

FRONT VIEW



BACK VIEW

NB:

Pleat depth = 3 cm

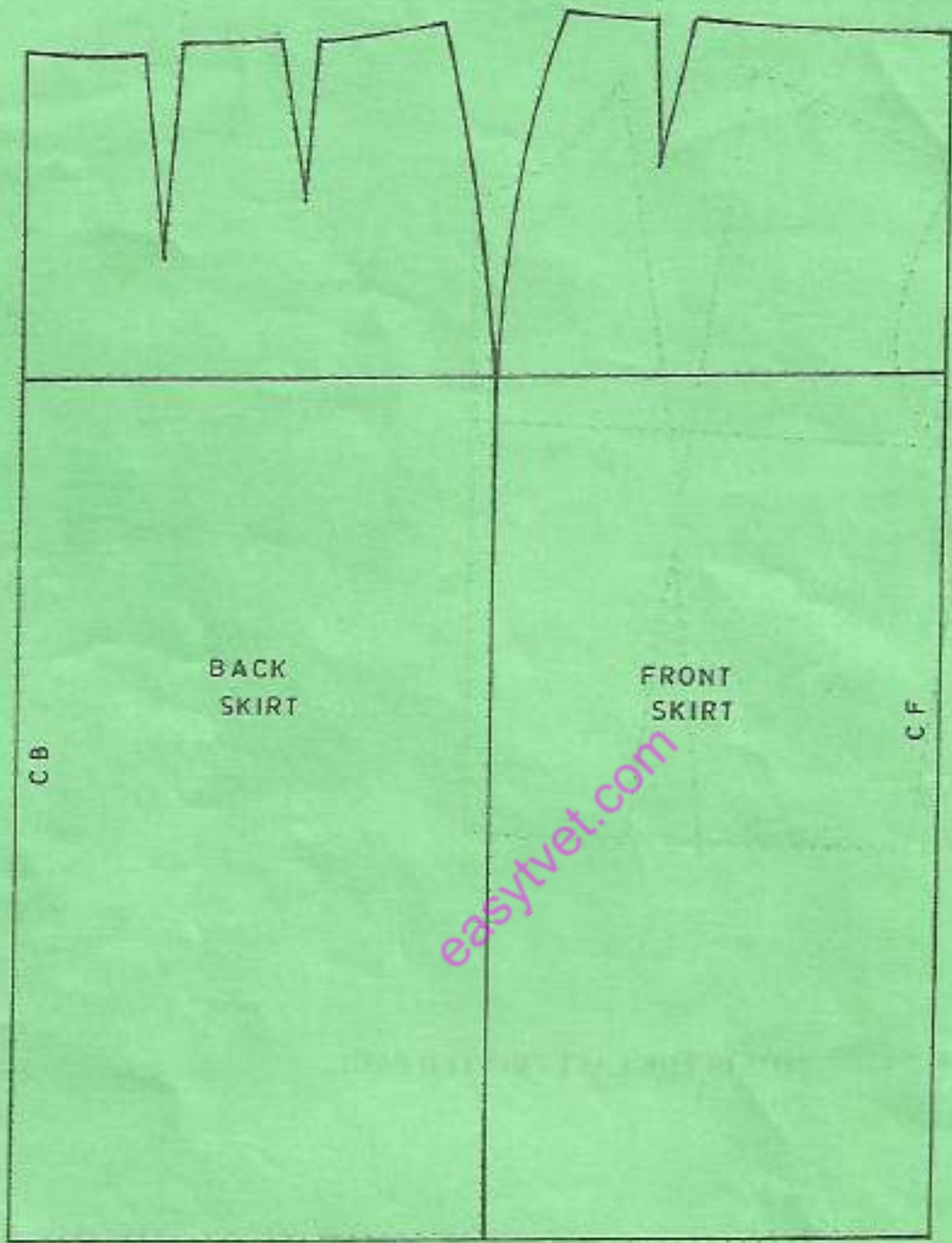

3. Trace out the bodice block provided and grade one size down.

(22 $\frac{1}{2}$ marks)

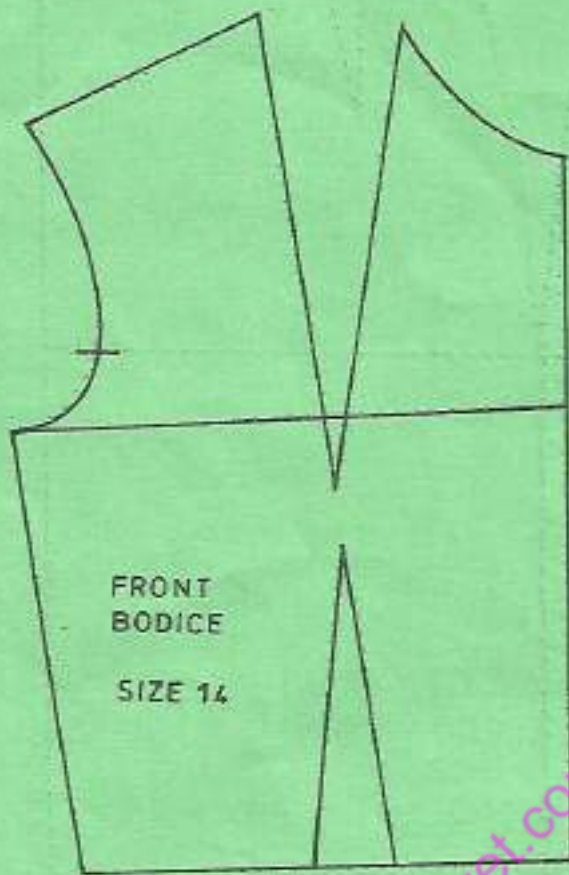

THIS IS THE LAST PRINTED PAGE.