

1704/203
BUILDING CONSTRUCTION II
AND COMPUTER AIDED DESIGN
June/July 2021
Time: 3 hours

LIBRARY COPY

REGISTRAR
RAMOGI INSTITUTE OF
ADVANCED TECHNOLOGY
P. O. Box 1738, KISUMU



THE KENYA NATIONAL EXAMINATIONS COUNCIL
CRAFT CERTIFICATE IN BUILDING TECHNOLOGY
MODULE II
BUILDING CONSTRUCTION II AND COMPUTER AIDED DESIGN

3 hours

INSTRUCTIONS TO CANDIDATES

You should have the following for this examination:

- Answer booklet;*
- Computer with CD writer loaded with CAD software;*
- Scientific calculator/Mathematical table;*
- Blank re-writable CD;*
- A3 printing paper*

This paper consists of SEVEN questions in TWO sections, A and B.

Answer THREE questions from section A and TWO questions from section B. Question 5 in section B is compulsory.

All questions carry equal marks.

Candidates should answer the questions in English.

This paper consists of 5 printed pages.

Candidates should check the question paper to ascertain that all the pages are printed as indicated and that no questions are missing.

SECTION A: BUILDING CONSTRUCTION II

Answer **THREE** questions from this section.

1. (a) (i) Define the following terms:
- (I) hearth;
 - (II) flue;
 - (III) throat;
 - (IV) breast.
- (ii) State **four** functional requirements of fireplaces, flues and chimneys. (8 marks)
- (b) With the aid of sketches, describe the following types of fences:
- (i) lattice fence;
 - (ii) picket fence. (12 marks)
2. (a) (i) Define each of the following terms:
- (I) riser;
 - (II) tread;
 - (III) waist;
 - (IV) basustrades.
- (ii) Outline **three** advantages of precast concrete stairs. (10 marks)
- (b) Sketch and label a typical eave detail with timber members and GCI sheets as roofing. (10 marks)
3. (a) Define each of the following terminologies:
- (i) skirting;
 - (ii) cornice;
 - (iii) architrave;
 - (iv) dado rails. (4 marks)
- (b) Describe the following types of scaffolds:
- (i) put log;
 - (ii) independent;
 - (iii) gantry. (9 marks)
- (c) (i) Define the term 'landscaping'.

(ii) Describe the following landscaping plants:

- (I) shrubs;
- (II) grasses;
- (III) climbers.

(7 marks)

4. (a) Describe the following types of glasses:

- (i) translucent glass;
- (ii) wired glass.

(6 marks)

(b) Sketch and label the following types of doors:

- (i) ledged and braced door;
- (ii) framed, ledged and braced door.

(14 marks)

SECTION B: COMPUTER AIDED DESIGN (CAD)

Answer question 5 (compulsory) and any other ONE question from this section.

5. Using CADD software and **drawing No. 1**, draw and label section X-X. Print the drawing on an A3 paper to a scale of 1:50. (20 marks)
6. Using CADD software and **drawing No. 2**, draw the floor plan to include the following:
- (a) (i) 200 mm thick walling;
 - (ii) doors and windows;
 - (iii) room labels;
 - (iv) dimensions.

Print the drawing on an A3 paper to a scale of 1:100. (20 marks)

7. Using CADD software and **drawing No. 1**, draw and render elevations 1 and 4. Print the drawing on an A3 paper to a scale of 1:50. (20 marks)

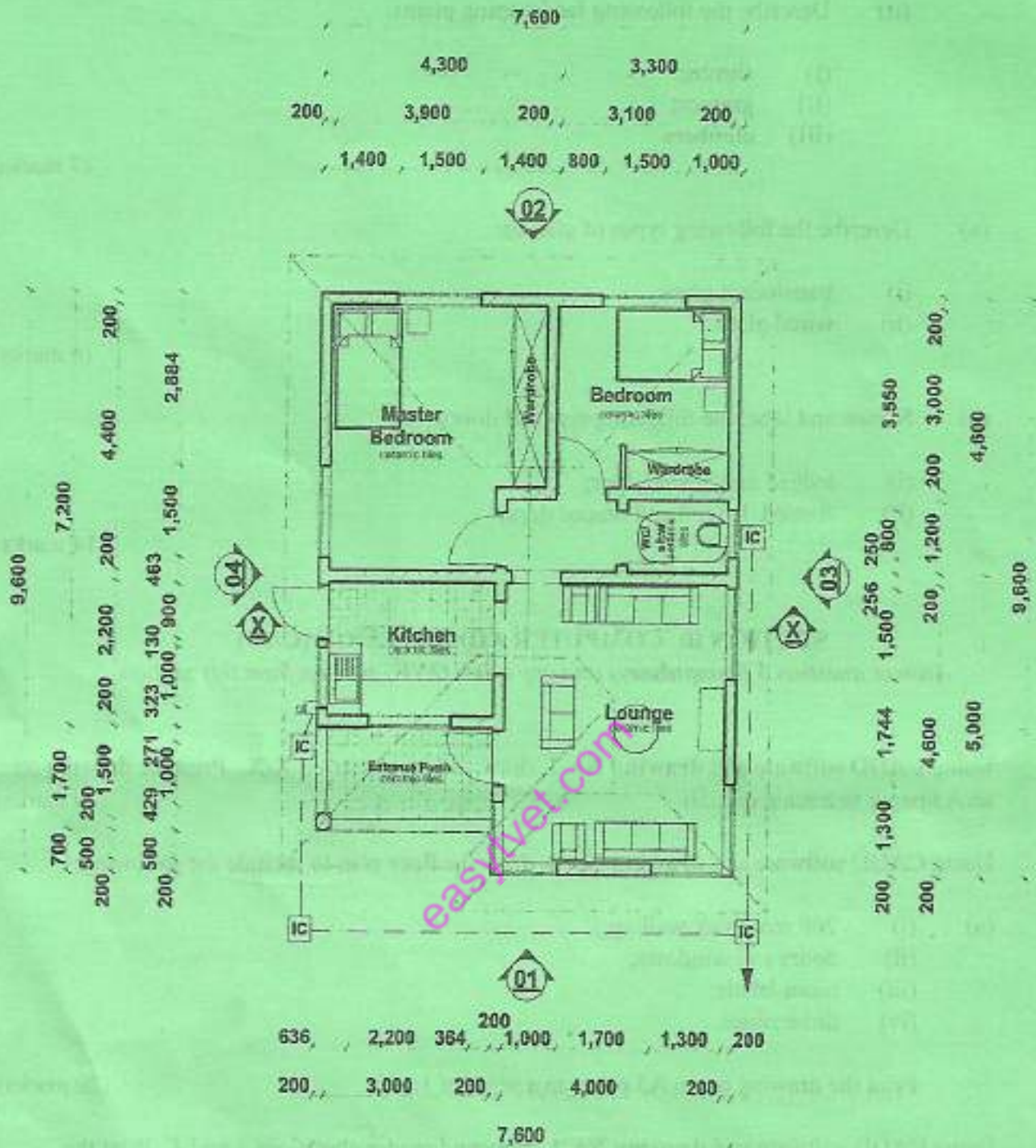

FLOOR PLAN.

Assumption

Assume any relevant information not provided.

DRW. No. 1

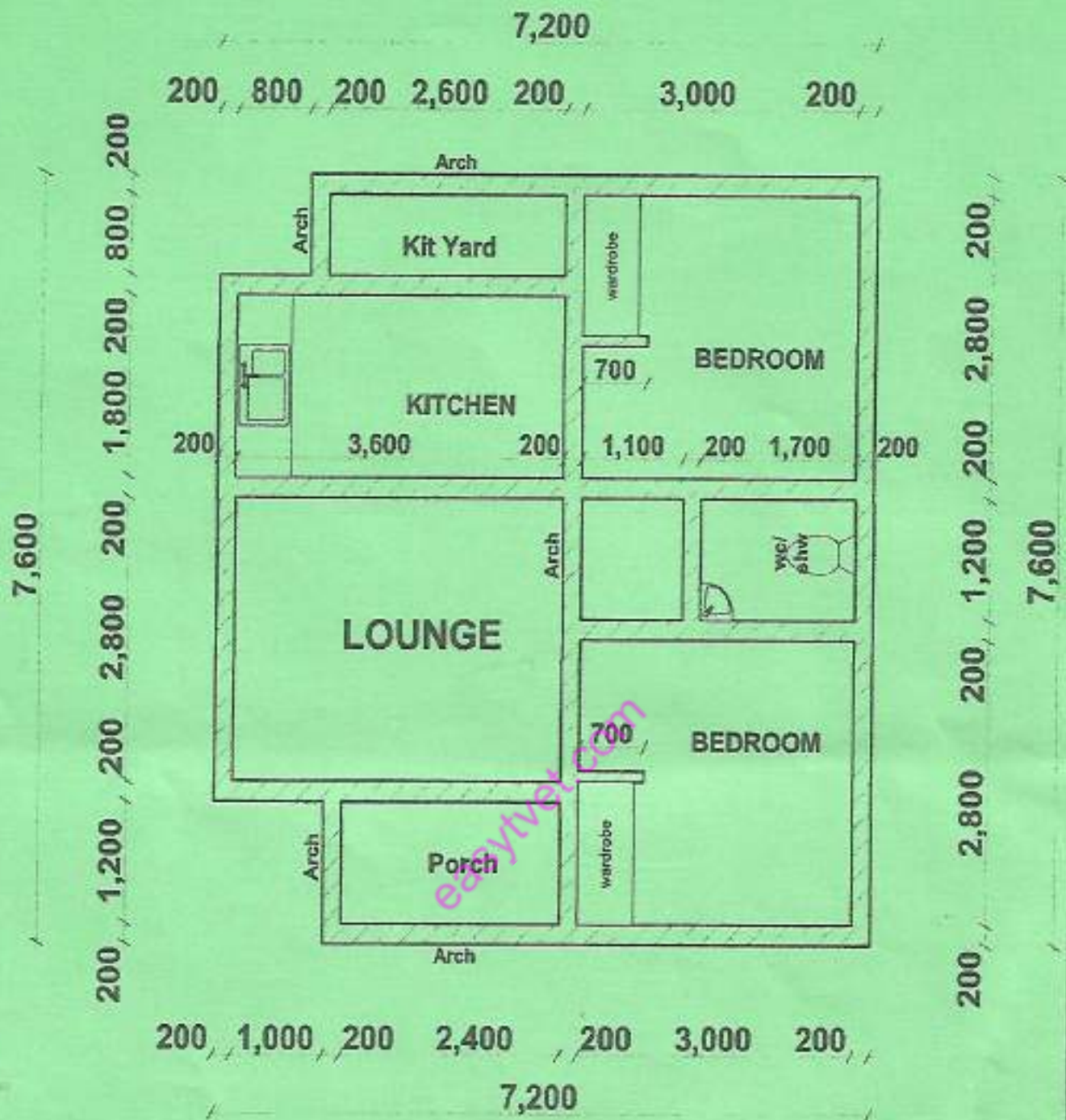

FLOOR PLAN

Assumption

Assume any relevant information not provided.

DRW. No. 2

THIS IS THE LAST PRINTED PAGE.