

073206T4BLD

BUILDING TECHNICIAN LEVEL 6

CON/OS/BUT/CR/01/6

PRODUCE BUILDING DRAWINGS.

July/August 2023



**TVET CURRICULUM DEVELOPMENT, ASSESSMENT AND CERTIFICATION
COUNCIL (TVET CDACC)**

PRACTICAL ASSESSMENT

INSTRUCTIONS TO THE ASSESSOR

1. You are required to mark the practical as the candidate performs the tasks.
2. You are required to take video clips and photos at critical points.
3. Ensure the candidate has an identification tag pinned at the back and front near the shoulders showing Candidate's name and registration code.
4. The whole of this practical should take 5 hours. Additional time may be added during the assessment in special cases/ situations.

PRODUCT CHECKLIST

Candidate's name & Registration No.			
Assessor's name & Reg. code			
Unit(s) of Competency			
Venue of Assessment			
Date of assessment			
Items to be evaluated: <i>(Award appropriate marks for each item evaluated)</i>	Marks available	Marks obtained	Comments
FLOOR PLAN			

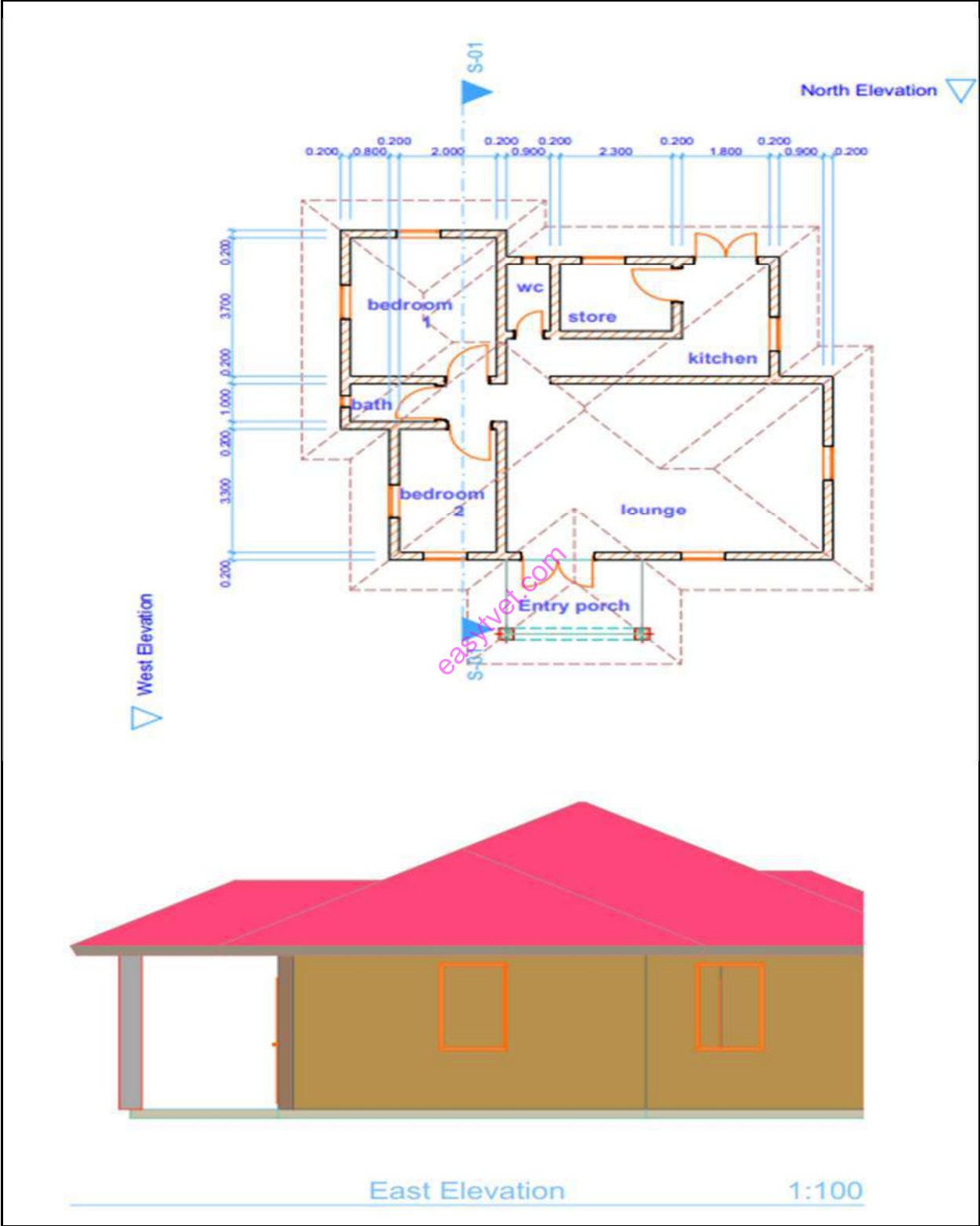



North Elevation

1:100



South Elevation

1:100

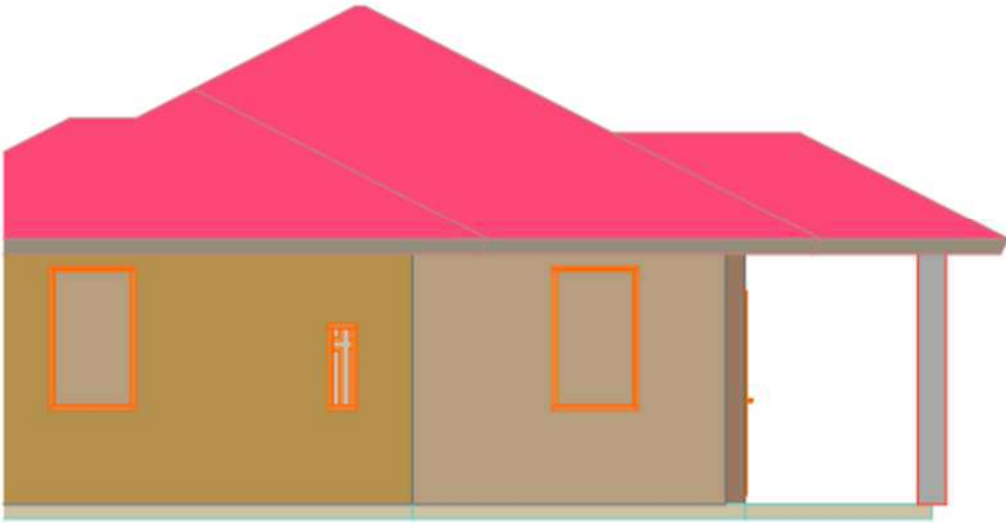

West Elevation

1:100

easyvet.com

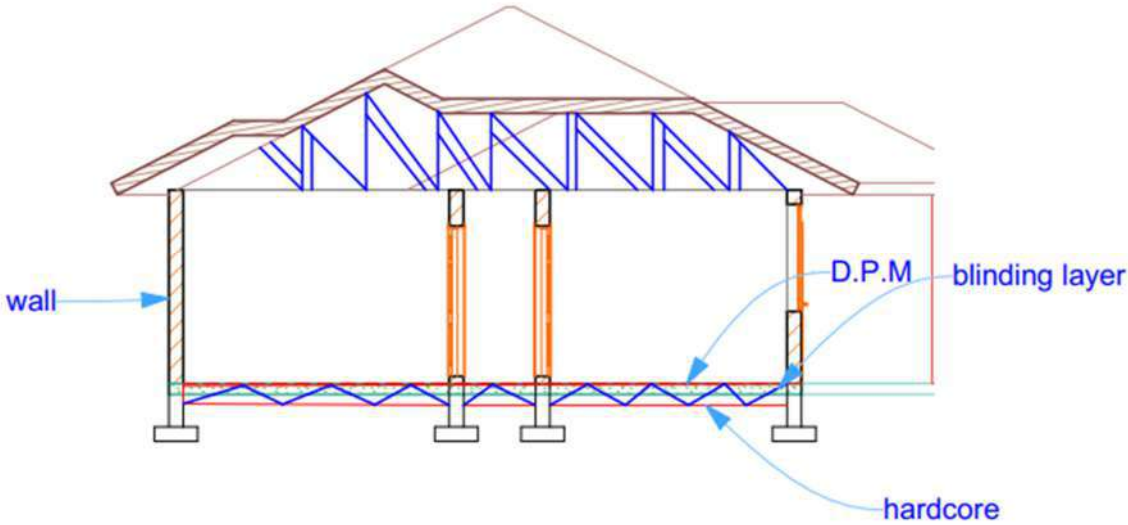

SECTION X-X

TASK 1: FLOOR PLAN			
---------------------------	--	--	--

1. Scale 1:100 <i>(Award 2 Marks or zero)</i>	2		
2. Internal and external walling <i>(Award 2 marks for internal and Award 1 mark for external or zero)</i>	3		
3. External dimensioning <i>(Award 2 marks or zero)</i>	2		
4. Internal dimensioning <i>(Award 2 marks or zero)</i>	2		
5. Printing and lettering <i>(Award 1 mark for printing and Award 2 marks for lettering)</i>	3		
6. Fixtures (plumbing details) <ul style="list-style-type: none"> • WC • Bath <i>(Award 2 marks for each or zero)</i>	4		
7. Doors and windows correctly positioned <i>(Award 1 mark for doors and 1 mark for windows)</i>	2		
SUB TOTAL	20		
TASK 2: ELEVATIONS			
8. Correct elevations <ul style="list-style-type: none"> • Front elevation • Rear elevation • Left end elevation • Right end elevation <i>(Award 2 marks for each elevation or zero)</i>	8		
11. Rendering	4		

<i>(Award 2 marks for sunlight and 2 marks for completeness)</i>			
SUB TOTAL	12		
TASK 3: SECTION S-01			
12. Drawing to scale correctly 1:100 <i>(Award 2 marks or zero)</i>	2		
13. Correct substructure detailing <i>(Award 3 marks or zero)</i>	3		
14. Correct superstructure detailing <i>(Award 3 marks or zero)</i>	3		
15. Correct roof pitch <i>(Award 2 marks or zero)</i>	2		
16. Correct roof section <i>(Award 3 marks or zero)</i>	3		
Sub total	12		
TASK 5: PLOTTING			
19. Plotting on A3 sheet. <i>(Award 3 marks or zero)</i>	3		
20. General outline <i>(Award 3 marks or zero)</i>	3		
SUB TOTAL	6		
GRAND TOTAL	50		
The candidate was found to be: (Please tick (√) as appropriate)			
Competent <input type="checkbox"/>	Not yet competent <input type="checkbox"/>		
<i>(The candidate is competent if s/he gets scores 50% of marks)</i>			
Feedback from candidate:			

<i>Feedback to candidate:</i>	
<i>Candidate's signature:</i>	<i>Date</i>
<i>Assessor's signature:</i>	<i>Date</i>

easyvet.com